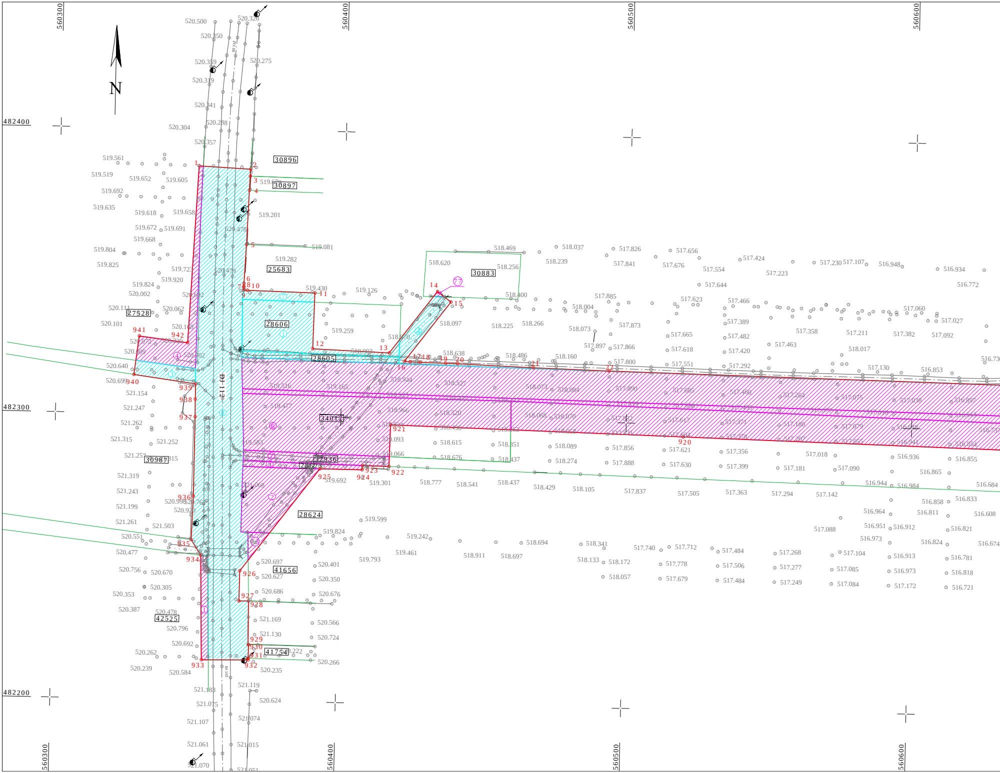

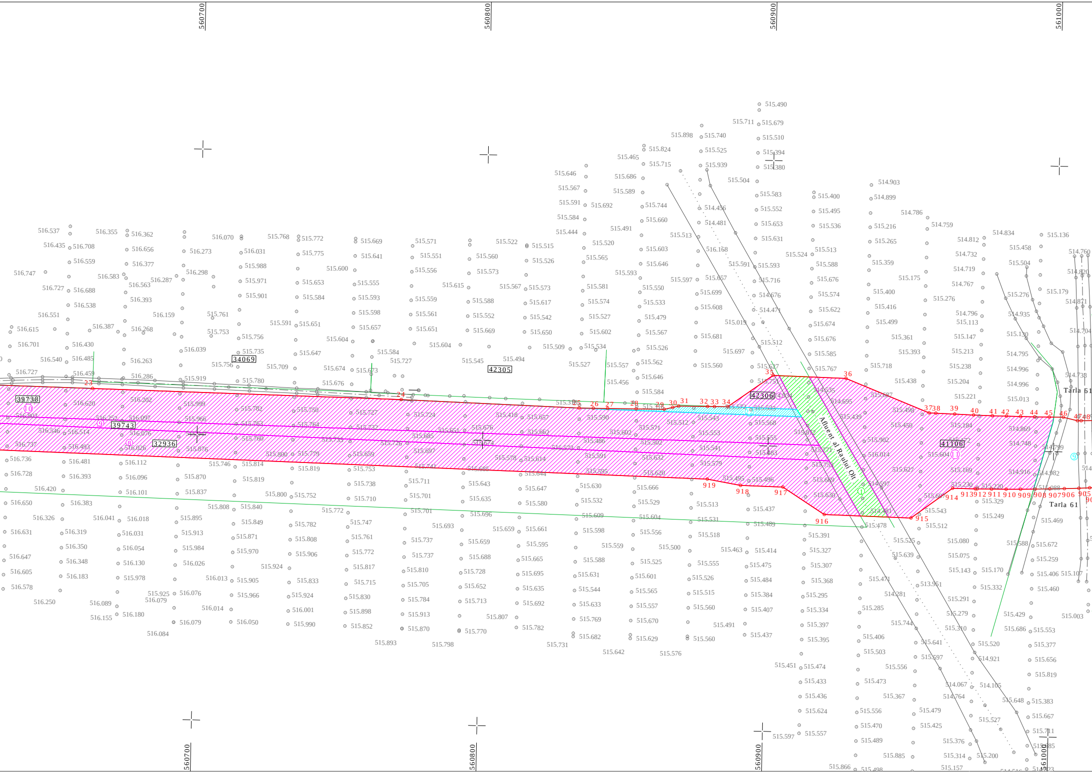

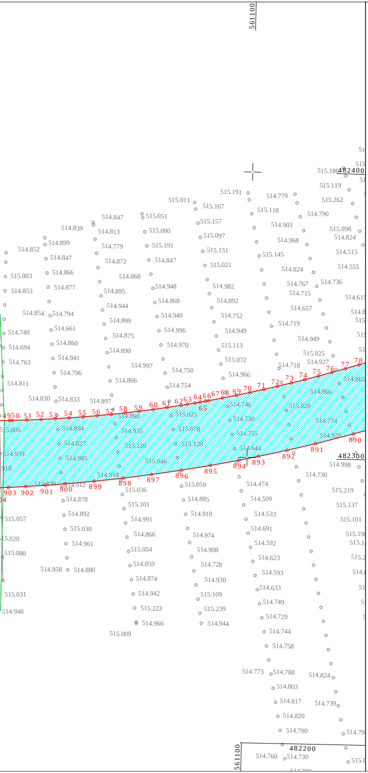

Nr. Pct.	Coordonate pct.de contur		Lungimi laturi D(i,i+1)
	X [m]	Y [m]	
1	482387.013	560348.627	18.062
2	482386.194	560366.670	2.397
3	482383.799	560366.573	5.000
4	482378.803	560366.370	19.027
5	482359.787	560365.728	13.698
6	482346.103	560365.119	1.037
7	482345.066	560365.088	0.386
8	482344.680	560365.077	0.901
9	482343.780	560365.049	1.287
10	482343.777	560366.335	23.716
11	482343.318	560390.046	19.586
12	482323.735	560389.667	26.823
13	482322.841	560416.474	27.389
14	482344.710	560432.965	6.000
15	482341.097	560437.755	26.445
16	482319.980	560421.837	2.044
17	482319.883	560423.879	3.470
18	482319.768	560427.347	9.012
19	482319.609	560436.358	4.105
20	482319.501	560440.461	26.582
21	482318.647	560467.029	26.582
22	482318.036	560493.604	169.494
23	482315.358	560663.077	108.148
24	482313.650	560771.211	62.331
25	482311.947	560833.518	5.000
26	482311.963	560838.519	5.001
27	482311.978	560843.519	10.000
28	482312.030	560853.519	9.825
29	482312.088	560863.344	3.025
30	482312.817	560866.280	2.155
31	482313.337	560868.372	10.138
32	482313.391	560878.509	2.370
33	482313.402	560880.879	4.701
34	482313.441	560885.579	19.330
35	482324.746	560901.259	25.538
36	482324.207	560926.792	31.485
37	482312.712	560956.103	2.367
38	482312.644	560958.469	6.614
39	482312.462	560965.080	6.606
40	482312.292	560971.684	6.589
41	482312.142	560978.271	4.933
42	482312.104	560983.204	4.938
43	482312.082	560988.141	4.934
44	482312.079	560993.075	5.087
45	482312.096	560998.162	4.947
46	482312.138	561003.108	5.104
47	482311.013	561008.086	1.340
48	482311.046	561009.426	7.142
49	482311.284	561016.564	0.909
50	482311.336	561017.472	5.193
51	482311.579	561022.659	4.920
52	482311.866	561027.571	4.921
53	482312.208	561032.481	4.922
54	482312.606	561037.387	4.923
55	482313.059	561042.288	4.923
56	482313.567	561047.185	4.924
57	482314.132	561052.077	4.924
58	482314.751	561056.962	4.925
59	482315.426	561061.840	4.925
60	482316.155	561066.711	4.925
61	482316.940	561071.573	4.922
62	482317.779	561076.423	2.314
63	482318.205	561078.697	2.615
64	482318.675	561081.269	1.898
65	482319.046	561083.131	1.940
66	482319.418	561085.035	1.090
67	482319.625	561086.106	4.922
68	482320.628	561090.924	4.926
69	482321.686	561095.735	4.927
70	482322.797	561100.535	4.928
71	482323.951	561105.326	4.928
72	482325.149	561110.106	4.927
73	482326.390	561114.874	4.927
74	482327.674	561119.631	4.927
75	482329.001	561124.375	4.926
76	482330.372	561129.107	4.926
77	482331.785	561133.826	4.926
78	482333.241	561138.532	4.925
79	482334.739	561143.223	4.925
80	482336.281	561147.901	4.928
81	482337.865	561152.568	3.371
82	482338.953	561155.758	6.488
83	482341.078	561161.889	4.925
84	482342.745	561166.522	4.925
85	482344.456	561171.140	4.925
86	482346.208	561175.743	3.547
87	482347.504	561179.045	4.391
88	482349.129	561183.125	5.477
89	482351.200	561188.196	4.235
90	482352.839	561192.101	3.887
91	482354.368	561195.674	5.982
92	482356.773	561201.152	4.839
93	482358.761	561205.564	4.751
94	482360.752	561209.877	2.290
95	482361.716	561211.955	7.499
96	482364.973	561218.709	3.883
97	482366.690	561222.192	6.996
98	482369.848	561228.435	6.251
99	482372.730	561233.981	4.926
100	482375.053	561238.325	8.170
101	482379.000	561245.478	4.362
102	482381.148	561249.275	9.031
103	482385.690	561257.081	7.994
104	482389.810	561263.931	9.853
105	482395.037	561272.284	7.571
106	482399.165	561278.630	9.633
107	482404.533	561286.629	10.974
108	482410.819	561295.624	8.015
109	482415.527	561302.110	9.277
110	482421.092	561309.533	5.557
111	482424.489	561313.931	8.725
112	482429.907	561320.771	7.176
113	482434.452	561326.324	5.487
114	482437.972	561330.532	4.248
115	482440.729	561333.764	9.415
116	482446.926	561340.853	9.757
117	482453.476	561348.084	9.712
118	482460.125	561355.164	10.519
119	482467.469	561362.696	12.052
120	482476.052	561371.156	9.858
121	482483.217	561377.927	12.638
122	482492.588	561386.406	12.007
123	482501.659	561394.274	8.844
124	482508.460	561399.927	10.875
125	482516.937	561406.739	9.860
126	482524.743	561412.761	11.555
127	482534.036	561419.629	8.165
128	482540.680	561424.376	6.644
129	482546.148	561428.149	8.147
130	482552.904	561432.703	4.931
131	482557.029	561435.404	4.931
132	482561.178	561438.068	4.896
133	482565.322	561440.675	1.572
134	482566.701	561441.430	4.535
135	482570.690	561443.587	4.534
136	482574.695	561445.711	4.535
137	482578.717	561447.805	4.630
138	482582.839	561449.914	5.045
139	482587.032	561452.720	1.961
140	482588.672	561453.794	1.137
141	482589.113	561454.842	0.712
142	482589.731	561454.487	6.698
143	482595.334	561458.156	11.459
144	482605.269	561463.867	6.623
145	482611.148	561466.919	6.630
146	482617.049	561469.941	6.636
147	482622.967	561472.942	6.641
148	482628.902	561475.924	6.647
149	482634.850	561478.890	16.624
150	482649.749	561486.264	3.353
151	482652.755	561487.749	20.002
152	482670.742	561496.498	13.164
153	482682.545	561502.327	3.467
154	482685.655	561503.859	3.346
155	482688.659	561505.333	6.640
156	482694.628	561508.243	6.642
157	482700.608	561511.134	6.645
158	482706.593	561514.021	7.333
159	482713.188	561517.226	7.327
160	482719.789	561520.405	5.264
161	482724.540	561522.674	6.639
162	482730.539	561525.518	6.640
163	482736.548	561528.342	6.639
164	482742.566	561531.145	8.103
165	482749.924	561534.540	8.104
166	482757.296	561537.905	83.726
167	482833.534	561572.516	20.002
168	482851.757	561580.761	10.372
169	482861.191	561585.072	9.600
170	482869.978	561588.941	19.989
171	482888.374	561596.759	0.370
172	482888.716	561596.900	4.040
173	482892.421	561598.510	4.019
174	482896.091	561600.149	4.020
175	482899.745	561601.826	4.022
176	482903.383	561603.540	4.023
177	482907.004	561605.293	5.115
178	482911.624	561607.489	4.957
179	482916.056	561609.709	5.334
180	482921.232	561610.999	5.339
181	482925.949	561613.500	5.148
182	482930.473	561615.955	5.164
183	482934.984	561618.470	5.169
184	482939.469	561621.039	5.173
185	482943.927	561623.662	5.179
186	482948.360	561626.340	42.406
187	482987.600	561642.419	26.518
188	483013.741	561637.968	43.298
189	483042.175	561670.622	38.340
190	483036.943	561708.604	3.525
191	483038.878	561711.550	5.213
192	483041.727	561715.916	5.217
193	483044.566	561720.294	5.229
194	483047.310	561724.744	5.238
195	483049.936	561729.276	5.234
196	483052.371	561733.910	5.208
197	483054.735	561738.551	4.018
198	483056.560	561742.130	1.154
199	483057.108	561743.145	5.192
200	483059.539	561747.733	5.191
201	483061.924	561752.344	4.032
202	483063.743	561755.942	1.179
203	483064.258	561757.003	3.574
204	483065.753	561760.250	1.633
205	483066.419	561761.740	5.188
206	483068.492	561766.496	4.023
207	483070.061	561770.201	1.075
208	483070.475	561771.193	2.390
209	483071.396	561773.399	2.386
210	483072.332	561775.593	2.382
211	483073.290	561777.774	2.380
212	483074.287	561779.935	3.702
213	483075.886	561783.274	1.300
214	483076.473	561784.434	2.724
215	483076.480	561787.158	2.155
216	483077.494	561789.060	2.399
217	483078.645	561791.164	2.398
218	483079.818	561793.256	3.729
219	483081.687	561796.482	1.071
220	483082.233	561797.403	2.401
221	483083.474	561799.459	2.400
222	483084.737	561801.500	2.400
223	483086.022	561803.528	2.401
224	483087.328	561805.542	2.402
225	483088.657	561807.543	2.402
226	483090.002	561809.533	2.401
227	483091.367	561811.509	2.399
228	483092.752	561813.467	2.403
229	483094.162	561815.413	2.402
230	483095.592	561817.343	2.403
231	483097.041	561819.259	2.403
232	483098.508	561821.163	2.403
233	483099.992	561823.053	2.403
234	483101.494	561824.929	2.404
235	483103.013	561826.792	2.408
236	483104.549	561828.646	2.406
237	483106.093	561830.492	2.408
238	483107.646	561832.332	2.406
239	483109.208	561834.163	2.405
240	483110.785	561835.978	2.405
241	483112.379	561837.779	2.406
242	483113.989	561839.566	2.393
243	483115.607	561841.330	2.394
244	483117.277	561843.045	2.398
245	483118.984	561844.729	2.405
246	483120.713	561846.402	2.405
247	483122.456	561848.059	2.405
248	483124.213	561849.700	2.404
249	483125.986	561851.325	2.406
250	483127.774	561852.934	2.408
251	483129.573	561854.535	2.410
252	483131.374	561856.136	2.403
253	483133.185	561857.716	2.403
254	483135.010	561859.280	2.403
255	483136.850	561860.827	2.403
256	483138.703	561862.357	2.403
257	483140.571	561863.869	2.410
258	483142.457	561865.369	2.069
259	483144.078	561866.655	2.742
260	483146.238	561868.344	2.404
261	483148.146	561869.806	2.404
262	483150.068	561871.251	2.396
263	483151.996	561872.673	2.402
264	483153.960	561874.055	2.401
265	483155.938	561875.416	2.403
266	483157.931	561876.759	2.407
267	483159.937	561878.088	2.406
268	483161.955	561879.397	2.401
269	483163.983	561880.684	2.403
270	483166.024	561881.952	2.403
271	483168.078	561883.199	2.403
272	483170.145	561884.426	2.403
273	483172.222	561885.632	2.410
274	483174.319	561886.821	2.411
275	483176.409	561888.022	2.403
276	483178.504	561889.199	2.403
277	483180.611	561890.356	2.403
278	483182.729	561891.491	2.403
279	483184.858	561892.606	2.401
280	483186.996	561893.699	2.406
281	483189.148	561894.772	2.399
282	483191.305	561895.822	2.394
283	483193.482	561896.819	2.403
284	483195.678	561897.794	2.412
285	483197.891	561898.754	2.412
286	483200.097	561899.731	2.404
287	483202.303	561900.685	2.404
288	483204.518	561901.618	2.404
289	483206.741	561902.533	2.401
290	483208.970	561903.425	2.405
291	483211.212	561904.295	2.404
292	483213.462	561905.143	2.404
293	483215.719	561905.971	2.407
294	483217.986	561906.780	2.403
295	483220.256	561907.567	2.405
296	483222.535	561908.336	2.405
297	483224.820	561909.085	2.405
298	483227.112	561909.812	2.405
299	483229.411	561910.519	2.405
300	483231.716	561911.205	2.405
301	483234.028	561911.870	2.451
302	483236.389	561912.526	2.361
303	483238.670	561913.139	2.408
304	483240.999	561913.747	2.407
305	483243.333	561914.338	2.398
306	483245.663	561914.906	2.400
307	483248.006	561915.427	2.400
308	483250.358	561915.905	2.406
309	483252.720	561916.363	2.408
310	483255.088	561916.801	0.400
311	483255.481	561916.872	4.574
312	483259.988	561917.651	5.006
313	483264.927	561918.465	5.011
314	483269.857	561919.363	5.003
315	483274.775	561920.283	5.001
316	483279.688	561921.213	5.418
317	483285.011	561922.225	4.577
318	483289.513	561923.057	4.997
319	483294.428	561923.961	4.997
320	483299.346	561924.847	4.997
321	483304.265	561925.725	4.991
322	483309.182	561926.582	4.993
323	483314.114	561927.364	5.016
324	483319.069	561928.141	5.007
325	483323.990	561929.061	4.989
326	483328.908	561929.902	5.007
327	483333.849	561930.710	5.009
328	483338.777	561931.607	5.010
329	483343.706	561932.503	5.014
330	483348.620	561933.496	4.996
331	483353.511	561934.518	4.981
332	483358.403	561935.456	5.009
333	483363.342	561936.295	5.015
334	483368.250	561937.324	4.989
335	483373.143	561938.298	4.988
336	483378.047	561939.210	5.032
337	483383.005	561940.070	5.404
338	483388.363	561939.364	3.416
339	483391.689	561940.140	9.964
340	483401.516	561941.786	6.495
341	483407.877	561943.101	3.428
342	483411.246	561943.735	0.414
343	483411.656	561943.789	1.442
344	483413.092	561943.921	1.541
345	483414.629	561944.040	1.546
346	483416.166	561944.202	1.466
347	483417.626	561944.343	1.457
348	483419.078	561944.465	1.466
349	483420.541	561944.568	0.038
350	483420.579	561944.570	6.503
351	483427.069	561944.966	3.492
352	483430.543	561945.318	8.015
353	483438.548	561945.736	0.420
354	483438.964	561945.793	0.597
355	483439.556	561945.869	0.965
356	483440.516	561945.977	0.640
357	483441.150	561946.054	0.849
358	483441.989	561946.189	0.706
359	483442.687	561946.297	1.441
360	483444.111	561946.517	0.810
361	483444.902	561946.689	0.517
362	483445.414	561946.762	0.785
363	483446.196	561946.825	0.717
364	483446.913	561946.833	0.619
365	483447.532	561946.803	0.762
366	483448.289	561946.717	0.469
367	483448.752	561946.639	0.533
368	483449.275	561946.541	0.643
369	483449.902	561946.397	0.611
370	483450.488	561946.224	0.640
371	483451.089	561946.004	0.203
372	483451.275	561945.923	0.276
373	483451.526	561945.809	0.434
374	483451.914	561945.614	0.385
375	483452.251	561945.428	0.342
376	483452.544	561945.252	0.279
377	483452.780	561945.102	0.309
378	483453.036	561944.930	0.210
379	483453.208	561944.809	0.255
380	483453.419	561944.665	0.238
381	483453.614	561944.529	1.649
382	483455.012	561943.654	1.654
383	483456.466	561942.865	1.652
384	483457.962	561942.167	1.649
385	483459.496	561941.563	1.645
386	483461.061	561941.055	1.641
387	483462.649	561940.643	1.490
388	483464.112	561940.356	1.498
389	483465.569	561940.012	1.679
390	483467.224	561939.727	1.425
391	483468.643	561939.597	1.390
392	483470.032	561939.542	1.393
393	483471.424	561939.561	1.395
394	483472.816	561939.653	1.404
395	483474.210	561939.820	1.611
396	483475.796	561940.103	1.619
397	483477.370	561940.485	1.622
398	483478.919	561940.964	1.624
399	483480.438	561941.538	1.625
400	483481.920	561942.206	1.722
401	483483.444	561943.008	0.209
402	483483.615	561943.130	0.138
403	483483.729	561943.208	0.257
404	483483.944	561943.348	0.214
405	483484.127	561943.460	0.298
406	483484.385	561943.609	0.201
407	483484.562	561943.705	0.160
408	483484.704	561943.778	1.754
409	483486.094	561944.847	1.605
410	483487.324	561945.878	1.571
411	483488.446	561946.978	1.528
412	483489.513	561948.071	1.671
413	483490.618	561949.326	0.546
414	483490.937	561949.769	0.428
415	483491.205	561950.102	0.276
416	483491.386	561950.311	0.227
417	483491.540	561950.478	0.494
418	483491.802	561950.896	0.417
419	483492.040	561951.239	0.405
420	483492.286	561951.560	0.146
421	483492.378	561951.674	0.478
422	483492.644	561952.071	0.298
423	483492.817	561952.313	0.183
424	483492.927	561952.460	0.654
425	483493.335	561952.971	0.616
426	483493.741	561953.433	0.616
427	483494.168	561953.876	0.615
428	483494.616	561954.298	0.615
429	483495.083	561954.697	0.612
430	483495.567	561955.072	0.401
431	483495.897	561955.300	0.427
432	483496.259	561955.527	0.440
433	483496.640	561955.747	0.552
434	483497.127	561956.005	0.557
435	483497.630	561956.244	0.568
436	483498.152	561956.469	0.617
437	483498.727	561956.693	0.776
438	483499.452	561956.970	0.757
439	483500.140	561957.286	1.041
440	483501.099	561957.690	1.417
441	483502.482	561957.996	24.134
442	483498.259	561981.758	3.874
443	483494.445	561981.080	0.636
444	483493.814	561981.004	0.877
445	483492.938	561981.040	0.991
446	483491.957	561981.177	1.037
447	483490.938	561981.367	0.986
448	483489.978	561981.593	1.048
449	483488.985	561981.927	1.096
450	483487.941	561982.260	1.070
451	483486.934	561982.622	0.348
452	483486.608	561982.745	0.352
453	483486.281	561982.876	0.298
454	483486.006	561982.991	0.435
455	483485.609	561983.168	0.330
456	483485.310	561983.309	0.324
457	483485.020	561983.452	0.284
458	483484.767	561983.581	0.403
459	483484.411	561983.771	0.913
460	483483.625	561984.235	0.890
461	483482.885	561984.728	0.890
462	483482.171	561985.260	0.843
463	483481.523	561985.799	0.844
464	483480.902	561986.371	0.842
465	483480.312	561986.972	0.847
466	483479.751	561987.606	0.060
467	483479.713	561987.653	1.085
468	483479.033	561988.498	1.094
469	483478.360	561989.361	1.032
470	483477.716	561990.167	0.974
471	483477.169	561990.974	1.009
472	483476.642	561991.835	1.004
473	483476.158	561992.714	0.810
474	483475.805	561993.444	0.870
475	483475.624	561994.294	0.854
476	483475.448	561995.130	0.838
477	483475.291	561995.953	0.894
478	483475.135	561996.833	0.458
479	483475.041	561997.281	1.615
480	483474.760	561998.872	0.580
481	483474.670	561999.444	0.467
482	483474.569	561999.900	1.461
483	483474.280	562001.331	2.468
484	483473.743	562003.740	5.675
485	483472.503	562009.278	0.736
486	483471.783	562009.122	9.122
487	483469.852	562018.037	4.977
488	483468.827	562022.907	4.396
489	483468.069	562027.237	5.552
490	483467.210	562032.723	5.000
491	483466.439	562037.662	5.000
492	483465.669	562042.602	5.000
493	483464.900	562047.542	5.000
494	483464.133	562052.483	5.000
495	483463.368	562057.423	5.000
496	483462.604	562062.364	5.000
497	483461.841	562067.305	5.827
498	483460.954	562073.064	2.409
499	483460.589	562075.445	4.189
500	483464.333	562077.323	10.000
501	483459.849	562086.262	0.955
502	483458.995	562085.833	1.253
503	483458.805	562087.072	5.000
504	483458.050	562092.014	29.993
505	483453.689	562121.688	20.027
506	483450.834	562141.511	20.018
507	483446.989	562161.156	19.969
508	483444.043	562180.906	20.011
509	483441.437	562200.747	20.009
510	483438.258	562220.502	19.965
511	483435.322	562240.250	20.029
512	483433.553	562260.200	20.024
513	483431.194	562280.084	6.685
514	483430.459	562286.729	6.755
515	483429.783	562293.450	6.768
516	483429.117	562300.185	6.777
517	483428.455	562306.930	6.789
518	483427.790	562313.687	6.802
519	483427.098	562320.454	6.809
520	483426.338	562327.220	6.797
521	483425.514	562333.967	6.780
522	483424.847	562340.713	5.988
523	483424.747	562346.701	5.473
524	483427.026	562351.677	3.626
525	483428.428	562355.021	13.269
526	483429.395	562368.254	7.359
527	483427.383	562375.333	10.779
528	483419.840	562383.032	13.119
529	483408.245	562389.168	13.605
530	483404.305	562402.190	5.192
531	483402.723	562407.136	9.044
532	483399.936	562415.739	6.190
533	483397.961	562421.606	16.989
534	483392.479	562437.686	11.116
535	483388.891	562448.207	11.698
536	483385.116	562459.280	19.176
537	483378.928	562477.430	13.754
538	483374.489	562490.448	24.278
539	483366.654	562513.427	14.686
540	483361.915	562527.328	14.124
541	483357.357	562540.696	19.890
542	483350.938	562559.522	7.950
543	483348.372	562567.046	4.552
544	483347.011	562571.390	7.010
545	483345.196	562578.160	10.931
546	483342.524	562588.760	4.467

Nr. Pct.	Coordonate pct.de contur		Lungimi laturi D(i,i+1)
	X [m]	Y [m]	
547	483341.424	562593.089	6.353
548	483340.614	562599.390	1.026
549	483340.344	562600.380	1.185
550	483340.136	562601.547	1.603
551	483340.036	562603.147	1.755
552	483340.167	562604.898	1.467
553	483340.466	562606.334	1.580
554	483340.978	562607.829	1.969
555	483341.878	562609.581	1.939
556	483343.026	562611.143	2.100
557	483344.531	562612.608	1.998
558	483346.174	562613.745	2.268
559	483348.234	562614.693	1.519
560	483349.695	562615.108	1.575
561	483351.226	562615.480	2.024
562	483353.179	562616.008	1.424
563	483354.544	562616.415	16.562
564	483370.369	562621.301	1.218
565	483371.535	562621.654	2.490
566	483373.930	562622.336	3.270
567	483377.097	562623.149	2.333
568	483379.370	562623.672	3.028
569	483382.337	562624.280	2.602
570	483381.946	562626.852	5.940
571	483381.053	562632.724	8.018
572	483379.847	562640.651	3.320
573	483379.347	562643.933	15.795
574	483363.884	562640.713	2.739
575	483362.911	562643.273	6.152
576	483360.699	562649.014	0.628
577	483360.494	562649.608	0.414
578	483360.353	562649.997	0.559
579	483360.194	562650.533	0.457
580	483360.057	562650.969	0.976
581	483359.825	562651.916	1.133
582	483359.614	562653.029	1.135
583	483359.459	562654.153	1.133
584	483359.360	562655.282	1.132
585	483359.317	562656.413	1.130
586	483359.331	562657.543	1.128
587	483359.402	562658.669	1.201
588	483359.536	562659.862	12.368
589	483347.230	562661.093	1.681
590	483347.069	562659.420	1.724
591	483346.990	562657.698	1.698
592	483346.995	562656.000	1.685
593	483347.038	562654.316	1.721
594	483347.138	562652.598	1.746
595	483347.333	562650.863	1.811
596	483347.632	562649.076	0.903
597	483347.869	562648.205	0.680
598	483348.025	562647.543	1.639
599	483348.589	562646.005	1.516
600	483349.177	562644.607	6.379
601	483351.723	562638.759	4.183
602	483347.587	562638.131	1.642
603	483345.986	562637.772	1.274
604	483344.745	562637.480	0.995
605	483343.775	562637.256	1.085
606	483342.726	562636.981	0.944
607	483341.800	562636.798	0.874
608	483340.938	562636.653	0.918
609	483340.025	562636.551	0.889
610	483339.138	562636.504	0.887
611	483338.251	562636.508	0.885
612	483337.368	562636.565	0.888
613	483336.487	562636.675	0.776
614	483335.723	562636.813	0.779
615	483334.965	562636.990	0.785
616	483334.210	562637.207	0.807
617	483333.444	562637.462	0.795
618	483332.704	562637.753	0.790
619	483331.984	562638.079	0.788
620	483331.286	562638.444	0.799
621	483330.597	562638.850	0.636
622	483330.063	562639.195	0.889
623	483329.368	562639.750	1.047
624	483328.518	562640.361	1.052
625	483327.634	562640.931	1.056
626	483326.717	562641.456	1.065
627	483325.767	562641.937	1.366
628	483324.515	562642.483	1.409
629	483323.183	562642.944	1.440
630	483321.783	562643.282	1.405
631	483320.390	562643.462	1.353
632	483319.040	562643.554	1.380
633	483317.660	562643.569	1.383
634	483316.281	562643.462	1.353
635	483314.940	562643.275	1.342
636	483313.625	562643.008	0.972
637	483312.684	562642.765	0.885
638	483311.830	562642.536	1.293
639	483310.600	562642.137	1.270
640	483309.416	562641.675	1.304
641	483308.231	562641.132	1.319
642	483307.087	562640.473	1.281
643	483306.027	562639.755	1.259
644	483305.027	562638.990	1.255
645	483304.074	562638.174	1.251
646	483303.172	562637.307	2.548
647	483301.490	562635.393	1.268
648	483300.738	562634.372	1.264
649	483300.048	562633.314	1.259
650	483299.421	562632.222	1.256
651	483298.858	562631.099	1.046
652	483298.443	562630.139	0.684
653	483298.129	562629.531	0.730
654	483297.775	562628.892	0.714
655	483297.413	562628.277	0.846
656	483296.950	562627.570	0.844
657	483296.451	562626.889	0.847
658	483295.916	562626.233	0.849
659	483295.345	562625.604	0.852
660	483294.740	562625.005	0.852
661	483294.103	562624.438	0.896
662	483293.402	562623.880	0.897
663	483292.670	562623.361	0.920
664	483291.891	562622.871	0.936
665	483291.082	562622.401	0.955
666	483290.236	562621.958	0.967
667	483289.356	562621.557	42.908
668	483247.940	562610.341	9.646
669	483238.539	562608.178	15.961
670	483242.800	562592.796	42.251
671	483283.752	562603.191	35.162
672	483315.658	562588.415	8.127
673	483317.720	562580.554	10.308
674	483321.380	562570.917	6.961
675	483323.989	562564.464	4.576
676	483325.538	562560.158	7.970
677	483328.110	562552.615	19.890
678	483334.529	562533.789	14.124
679	483339.087	562520.421	14.686
680	483343.826	562506.520	24.278
681	483351.661	562483.541	23.593
682	483359.275	562461.210	9.337
683	483362.288	562452.373	4.841
684	483363.851	562447.790	14.522
685	483368.537	562434.045	20.421
686	483375.127	562414.717	6.114
687	483377.078	562408.923	8.967
688	483379.841	562400.392	5.095
689	483381.393	562395.539	13.448
690	483385.288	562382.668	13.011
691	483377.404	562372.318	1.010
692	483376.933	562371.424	1.188
693	483376.509	562370.314	1.166
694	483376.164	562369.200	1.204
695	483375.892	562368.027	1.219
696	483375.777	562366.814	1.144
697	483375.784	562365.669	1.094
698	483375.777	562364.576	1.194
699	483375.762	562363.381	1.197
700	483375.927	562362.196	0.816
701	483376.036	562361.387	5.059
702	483374.606	562356.534	1.202
703	483374.594	562355.332	3.333
704	483375.314	562352.079	7.877
705	483377.053	562344.397	6.180
706	483379.134	562338.577	2.109
707	483380.132	562336.719	1.375
708	483380.886	562335.570	1.379
709	483381.706	562334.461	1.370
710	483382.611	562333.432	1.391
711	483383.475	562332.342	1.403
712	483384.406	562331.294	1.413
713	483385.403	562330.293	1.423
714	483386.463	562329.343	1.433
715	483387.583	562328.450	1.471
716	483388.785	562327.602	1.460
717	483390.022	562326.825	1.509
718	483391.352	562326.112	1.505
719	483392.762	562325.586	1.469
720	483394.169	562325.165	1.458
721	483395.588	562324.830	1.320
722	483396.887	562324.597	8.523
723	483399.391	562316.450	8.858
724	483401.146	562307.767	13.868
725	483403.626	562294.123	13.122
726	483405.749	562281.174	205.836
727	483437.364	562077.780	5.930
728	483431.448	562077.372	16.461
729	483435.058	562061.312	4.811
730	483439.784	562062.213	37.726
731	483445.578	562024.934	1.882
732	483445.851	562023.072	2.642
733	483446.180	562020.450	1.679
734	483446.356	562018.781	2.478
735	483446.569	562016.312	17.927
736	483447.902	561998.435	0.925
737	483447.977	561997.512	0.893
738	483448.061	561996.623	0.753
739	483448.140	561995.875	0.778
740	483448.230	561995.102	0.765
741	483448.327	561994.342	0.715
742	483448.425	561993.634	0.479
743	483448.494	561993.161	0.726
744	483448.536	561992.436	1.024
745	483448.534	561991.412	1.072
746	483448.457	561990.343	0.944
747	483448.326	561989.408	0.840
748	483448.160	561988.584	0.911
749	483447.927	561987.703	1.047
750	483447.593	561986.710	1.042
751	483447.193	561985.748	1.182
752	483446.658	561984.694	1.090
753	483446.093	561983.763	1.062
754	483445.478	561982.897	1.033
755	483444.821	561982.099	1.000
756	483444.135	561981.371	1.083
757	483443.338	561980.638	0.814
758	483442.705	561980.126	1.154
759	483441.763	561979.461	0.997
760	483440.909	561978.947	1.005
761	483440.015	561978.487	1.275
762	483438.840	561977.993	0.742
763	483438.137	561977.752	0.791
764	483437.377	561977.534	1.300
765	483436.102	561977.278	0.873
766	483435.249	561977.094	0.791
767	483434.478	561976.917	0.956
768	483433.549	561976.692	19.650
769	483414.482	561971.943	2.961
770	483411.599	561971.267	1.569
771	483410.064	561970.940	1.994
772	483408.107	561970.557	159.919
773	483250.892	561941.271	9.174
774	483241.902	561939.445	7.028
775	483235.057	561937.850	7.028
776	483228.254	561936.087	10.541
777	483218.137	561933.128	8.492
778	483210.074	561930.463	12.590
779	483198.265	561926.098	7.028
780	483191.763	561923.430	14.054
781	483178.968	561917.616	10.541
782	483169.568	561912.845	14.054
783	483157.322	561905.949	14.054
784	483145.431	561898.456	10.541
785	483136.764	561892.456	15.055
786	483124.783	561883.340	8.731
787	483118.067	561877.761	11.351
788	483109.584	561870.219	7.028
789	483104.489	561865.379	7.028
790	483099.515	561860.414	14.054
791	483089.943	561850.123	14.054
792	483080.890	561839.373	14.054
793	483072.379	561828.189	7.028
794	483068.333	561822.442	17.567
795	483058.849	561807.655	14.054
796	483051.931	561795.422	14.012
797	483045.643	561782.900	8.515
798	483041.969	561775.217	12.730
799	483036.122	561763.910	12.160
800	483030.140	561753.324	9.241
801	483025.340	561745.428	4.235
802	483023.068	561741.854	56.568
803	482970.871	561720.051	20.691
804	482955.515	561733.919	13.038
805	482945.464	561725.613	22.584
806	482962.225	561710.477	28.482
807	482956.513	561682.574	30.007
808	482942.380	561656.103	4.856
809	482938.672	561652.967	5.804
810	482934.180	561649.292	6.066
811	482929.188	561645.846	7.387
812	482923.025	561641.773	7.646
813	482916.554	561637.701	7.298
814	482910.292	561633.953	9.019
815	482902.443	561629.511	8.160
816	482895.241	561625.675	10.426
817	482885.907	561621.031	7.328
818	482879.262	561617.942	144.120
819	482747.921	561558.611	5.175
820	482743.208	561556.472	5.270
821	482738.418	561554.275	5.929
822	482733.025	561551.809	6.176
823	482727.427	561549.201	3.897
824	482723.890	561547.565	5.318
825	482719.081	561545.294	4.743
826	482714.787	561543.280	5.334
827	482709.970	561540.990	4.765
828	482705.672	561538.934	5.103
829	482701.079	561536.708	4.956
830	482696.613	561534.559	7.494
831	482689.883	561531.261	4.879
832	482685.506	561529.108	4.875
833	482681.137	561526.943	2.890
834	482678.545	561525.665	4.338
835	482674.667	561523.720	2.543
836	482672.392	561522.584	43.186
837	482633.808	561503.185	10.033
838	482624.851	561498.666	10.061
839	482615.883	561494.106	10.089
840	482606.914	561489.488	10.104
841	482597.963	561484.799	5.079
842	482593.479	561482.414	5.076
843	482589.010	561480.007	5.083
844	482584.548	561477.573	5.090
845	482580.094	561475.110	5.097
846	482575.650	561472.615	5.104
847	482571.217	561470.085	5.111
848	482566.797	561467.520	5.114
849	482562.393	561464.919	4.286
850	482558.720	561462.711	4.284
851	482555.064	561460.477	7.263
852	482548.908	561456.623	11.535
853	482539.226	561450.352	6.844
854	482533.546	561446.535	10.266
855	482525.112	561440.682	10.266
856	482516.786	561434.676	8.052
857	482510.335	561429.856	11.758
858	482501.036	561422.661	7.565
859	482495.132	561417.931	11.721
860	482486.117	561410.441	11.470
861	482477.442	561402.936	11.028
862	482469.246	561395.557	12.449
863	482460.176	561387.030	11.504
864	482451.956	561378.982	13.688
865	482442.396	561369.185	11.198
866	482434.757	561360.998	16.178
867	482424.003	561348.912	13.688
868	482415.181	561338.447	10.266
869	482408.732	561330.460	13.688
870	482400.361	561319.630	10.266
871	482394.257	561311.376	17.109
872	482384.419	561297.378	12.469
873	482377.523	561286.989	8.062
874	482373.181	561280.196	10.240
875	482367.812	561271.477	10.279
876	482362.581	561262.628	6.857
877	482359.182	561256.673	10.266
878	482354.229	561247.681	10.266
879	482349.440	561238.601	6.844
880	482346.340	561232.499	10.266
881	482341.829	561223.278	6.844
882	482338.915	561217.085	10.266
883	482334.685	561207.731	6.844
884	482331.959	561201.453	13.688
885	482326.738	561188.800	10.544
886	482322.928	561178.969	6.566
887	482320.646	561172.813	13.688
888	482316.122	561159.894	13.688
889	482311.913	561146.870	10.266
890	482308.964	561137.036	13.688
891	482305.312	561123.845	10.266
892	482302.782	561113.896	10.266
893	482300.435	561103.902	6.844
894	482298.970	561097.216	10.266
895	482296.926	561087.156	10.266
896	482295.066	561077.060	10.610
897	482293.338	561066.592	9.921
898	482291.896	561056.775	10.266
899	482290.589	561046.593	10.266
900	482289.466	561036.389	6.844
901	482288.821	561029.575	6.844
902	482288.259	561022.755	6.166
903	482287.823	561016.604	3.763
904	482287.590	561012.848	3.756
905	482287.381	561009.098	5.113
906	482287.134	561003.990	5.112
907	482286.927	560998.882	5.105
908	482286.759	560993.780	5.098
909	482286.626	560988.683	5.091
910	482286.526	560983.593	5.084
911	482286.457	560978.509	5.077
912	482286.416	560973.432	0.568
913	482286.415	560972.864	8.033
914	482286.462	560964.832	17.899
915	482275.757	560950.487	30.352
916	482276.397	560920.141	17.370
917	482285.687	560905.464	14.870
918	482286.001	560890.598	11.850
919	482287.939	560878.907	358.964
920	482295.511	560520.023	102.579
921	482297.675	560417.467	14.638
922	482283.039	560417.197	9.351
923	482283.234	560407.848	1.500
924	482281.734	560407.830	14.824
925	482281.752	560393.006	45.408
926	482245.496	560365.668	10.586
927	482234.910	560365.588	3.317
928	482234.982	560368.904	15.311
929	482219.672	560369.101	0.152
930	482219.673	560369.253	4.783
931	482214.891	560369.202	0.569
932	482214.322	560369.196	16.356
933	482214.074	560352.842	36.651
934	482250.712	560351.883	6.363
935	482256.055	560348.427	15.278
936	482271.327	560348.864	27.823
937	482299.150	560348.949	6.174
938	482305.323	560348.862	5.314
939	482310.637	560348.885	21.868
940	482313.516	560327.208	13.584
941	482327.001	560328.846	17.087
942	482324.970	560345.812	62.107
S = 87126 mp			

LEGENDA

○ 331.21	- cota punct
○ 1	- punct pe contur
●	- stalp beton
○	- stalp lemn
●	- stalp metal
—	- drum
—	- limita imobile avizate
—	- limita coridor propus pentru expropriere
①	- identificator parcela - imobile din domeniul privat
①	- identificator parcela - imobile din domeniul public - UAT
①	- identificator parcela - imobile din domeniul public - Statul Roman
▨	- coridor propus pentru expropriere imobile din domeniul privat
▨	- coridor propus pentru expropriere imobile din domeniul public - UAT SFANTU GHEORGHE
▨	- coridor propus pentru expropriere imobile din domeniul public - Statul Roman

Imobile afectate

- ▨ - 77 imobile
- ▨ - 22 imobile
- ▨ - 7 imobile

Executant: SC DTG ALFA SRL
Intocmit: Bogdan-Ciprian JINGA
Autorizat ANCPI, categoria A
Seria RO-B-F Nr. 1661

Certificat de autorizare Seria RO-B-F Nr. 1661 JINGA BOGDAN CIPRIAN

Bogdan-Ciprian Jinga
Digitally signed by Bogdan-Ciprian Jinga
Date: 2026.01.20 15:56:02 +02'00'

Certific amplasamentul,
Municipiul Sfântu Gheorghe
Semnatura si stampila

Schema dispunerii planselor

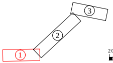

1:1000

1 cm pe plan = 10 m pe teren

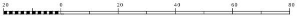

Suprafata coridor propus pentru expropriere - UAT SFANTU GHEORGHE = 87126 mp
Sistem de proiectie planimetric "Stereografic 1970"
Sistem de proiectie altimetric "Marea Neagra 1975"

BENEFICIAR :

MUNICIPIUL SFÂNTU GHEORGHE
Adresa: strada 1 Decembrie 1918, nr. 2

AUTORIZAT ANCPI:

DTG ALFA S.R.L.

Punct de lucru: Str. Alunisului nr.49,
Sector 4, Bucuresti, e-mail: office@dtg.ro

Masurat:	ing. Mihai JINGA	Scara: 1:1000
Desenat:	ing. Oana BADI	
Verificat:	ing. Bogdan JINGA	Data: Ianuarie 2026

TITLU PROIECT:
"DECONGESTIONAREA TRAFICULUI DIN ZONA SUD-EST A MUNICIPIULUI SFANTU GHEORGHE - DRUM DE LEGATURA AUTOSTRADA A13 - TRONSON I"

TITLU PLANSA:
PLAN TOPOGRAFIC
cu reprezentarea coridorului de expropriere,
TRONSON I UAT SFANTU GHEORGHE,
Judetul Covasna

PROIECT	FAZA	OBIECT	SUBIECT	Plansa nr.
2026	Expropriere	01	PT	01